

長・短・減・増の三和音

major minor diminished augmented chord

- Staff 1: B^bmaj (B-flat major)
- Staff 2: B^bm (B-flat minor)
- Staff 3: B^bdim (B-flat diminished)
- Staff 4: B^baug (B-flat augmented)
- Staff 5: B^bmaj (B-flat major)
- Staff 6: B^bm (B-flat minor)
- Staff 7: B^bdim (B-flat diminished)
- Staff 8: B^baug (B-flat augmented)
- Staff 9: B^bmaj (B-flat major)
- Staff 10: B^bm (B-flat minor)

This page contains ten staves of musical notation for a piano exercise. The notation is written in a grand staff format (treble and bass clefs) with a 3/8 time signature. The key signatures vary across the staves: Staff 1 (B-flat major), Staff 2 (B-flat major), Staff 3 (D major), Staff 4 (D major), Staff 5 (B-flat major), Staff 6 (B-flat major), Staff 7 (B-flat major), Staff 8 (B-flat major), Staff 9 (D major), and Staff 10 (B-flat major). The music consists of eighth-note patterns, often grouped into triplets, with rests and repeat signs. The exercise is designed to be played with the right hand.

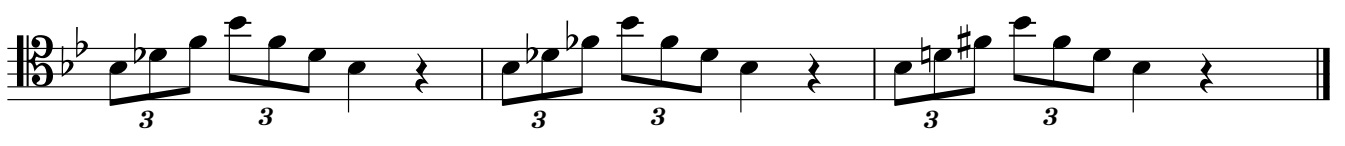
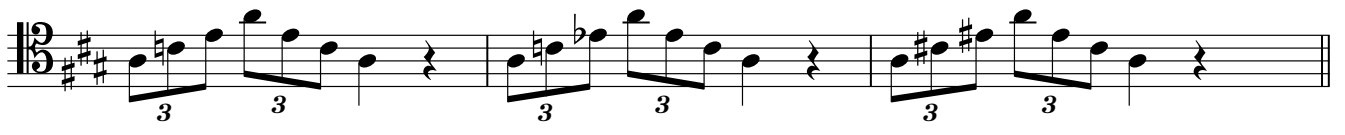
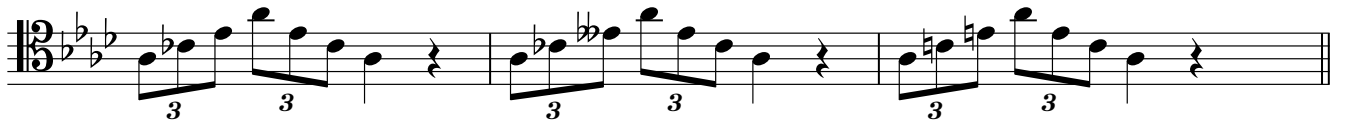

